

Green River Lake State Park
Quota Deer Hunts
ARCHERY AND CROSSBOW ONLY

December 7-10, 2017
December 14-17, 2017

Sign in/out: Hunters are not required to sign in or out while on the park. Hunters may be checked by Fish and Wildlife or Parks personnel during the course of the hunt, and should always carry the following documents:

- Proof of Social Security or hunt confirmation number
- valid Kentucky hunting license and deer permit
- hunter education card or temporary hunter education exemption permit (if required through KDFWR regulation)
- If a hunter has already taken two deer with the statewide deer permit, they must have a valid additional deer permit in possession while hunting

Harvest Check Requirements: Hunters must check harvested deer by calling (toll free) 1-800-CHK-GAME or 1-877-245-4263 from any touch-tone telephone. The state park will be listed under “county” and “public land hunting.” There is no manned check station for harvested animals.

Cost: none required beyond quota application fee with KDFWR.

Bag Limit: Hunters may harvest a maximum of two (2) deer, only one of which may be antlered. Antlered deer count towards statewide limit; hunters may only harvest one antlered deer per season.

Method of Take: Archery and Crossbow

Office Phone Number: Green River State Park – (270) 465-8255

Notes: Landowner license exemptions do not apply on this hunt. Hunters who violate hunt requirements will be blocked from applying for any quota hunt next year, and will lose accumulated preference points.

Special Restrictions:

Hunters must keep vehicle tag on dashboard for the duration of the hunt. One vehicle tag per drawn hunter will be provided with quota hunt mailing information.

Harvested animals may be field dressed but parts and pieces may not be left in open or mowed areas. Hunters may not use mechanisms to hang deer which damage trees.

Deer carcasses may be left in forested areas, out of sight of roads and public use areas. Do not leave carcasses in campground, next to roads, or where other state park visitors may see them!

Four-wheelers, ATVs, and other utility vehicles are prohibited on park property. Hunters may use hand carts to hike harvested deer out from the field. Do not drive vehicles off maintained roads.

Hunters may not use tree stands except portable stands. Climbing spikes or other devices which nail or screw to the tree are prohibited. Tree stands may not be left unattended for more than 24 hours, and must be removed from park property at the end of the hunt.

Hunters may not discharge a firearm within 100 yards of maintained roads or buildings.

Hunters are required to get permission from surrounding landowners before crossing property boundaries to access park land or retrieve downed deer. Please respect the property rights of adjacent landowners and do not trespass!

It is the responsibility of the hunter to stay within park boundaries and approved hunt areas! State park administrators will provide hunters with a map of park boundaries, including approved hunting areas.

Hunters may scout the area any time prior to the hunt that the park is open. The Department of Parks is not responsible for monitoring blinds or other equipment. Hunters may not “reserve” a hunting space or zone.

Please be courteous of other state park visitors! Non-hunters may be present on park during the course of the hunt. Be discreet and respectful of the sensitive nature of hunting. Please make every effort to conceal harvested animals during transport.

For more information on deer hunting, state park hunts, and quota deer hunt rules, see pages 24-27 of the 2017-2018 Kentucky Hunting and Trapping Guide.

More quota hunt information is available at <http://fw.ky.gov/Hunt/Pages/Quota-Hunts.aspx>

Green River Lake State Park Quota Deer Hunts

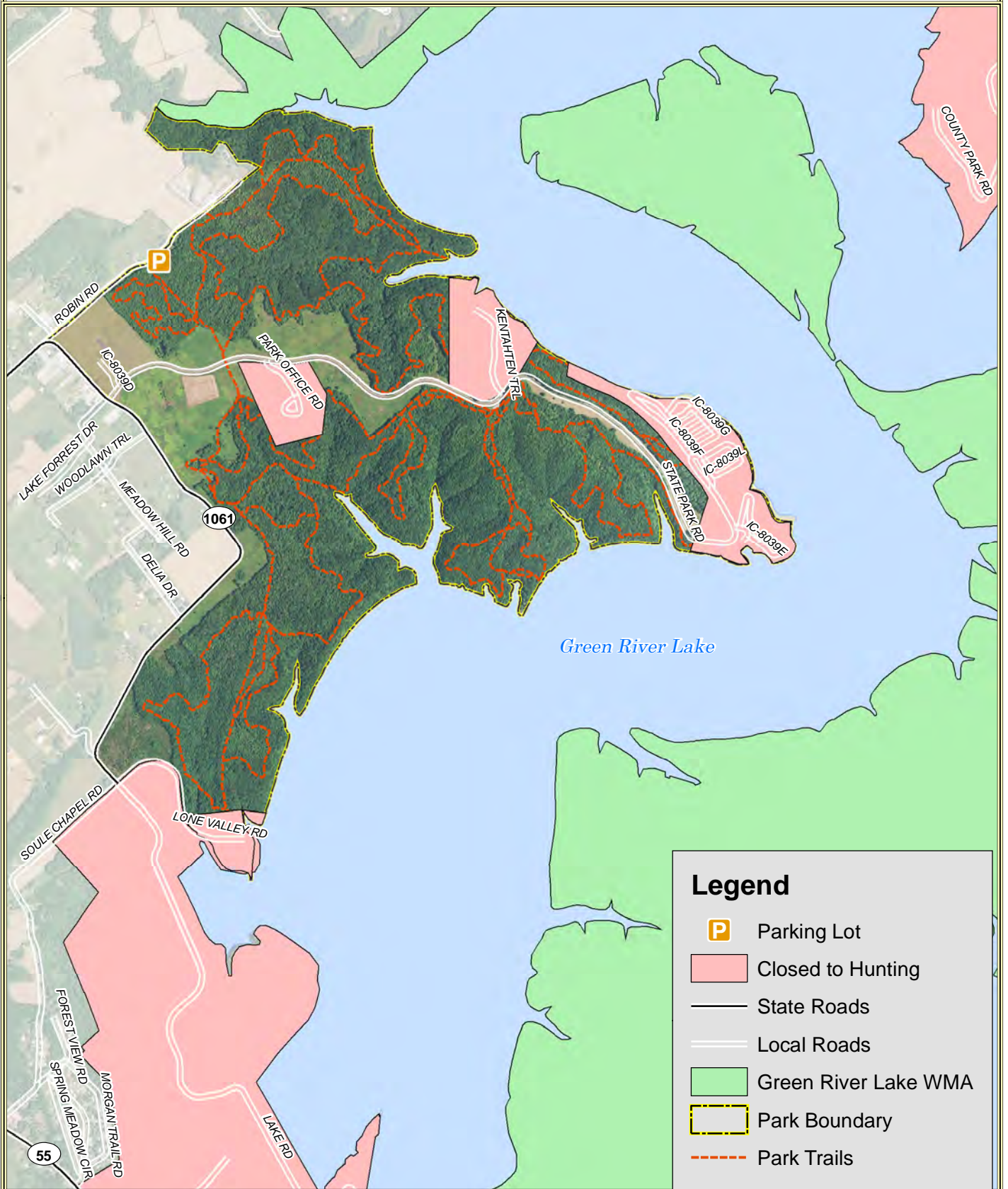

Legend

- Parking Lot
- Closed to Hunting
- State Roads
- Local Roads
- Green River Lake WMA
- Park Boundary
- Park Trails

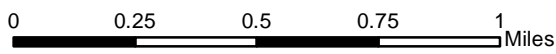

1:25,000

Publication date: 9/14/2017
Imagery from Farm Service Agency 2016