

## **Carter Caves State Resort Park**

### **Deer Hunt**

**ARCHERY AND CROSSBOW ONLY**

**ANTLERLESS DEER ONLY**

December 3-9, 2018

**Sign-in/out Location:** Sign-in/out will be at the Carter Caves State Resort Park lodge front desk (344 Caveland Drive, Olive Hill, KY 41164-6913)

#### **Sign-in/out Requirements:**

- All hunters must sign in at the lodge front desk prior to hunting, either on the day before the hunt between the hours of 12:00pm – 8:00pm (eastern standard time) or the days of the hunt between the hours of 5:30am-8:00pm (eastern standard time).
- Required documents:
  - Proof of Social Security or hunt confirmation number
  - valid Kentucky hunting license and deer permit
  - hunter education card or temporary hunter education exemption permit (if required through KDFWR regulation)
  - If a hunter has already taken four deer with the statewide deer permit, they must have a valid additional deer permit in possession while hunting (all harvested deer count towards statewide limit)
- All hunters must sign out at the lodge front desk when finished hunting, the bag limit is reached, or by 8:00pm (eastern standard time) on the last day of the hunt.

**Harvest Check Requirements:** Hunters must check harvested deer by calling (toll free) 1-800-CHK-GAME or 1-877-245-4263 from any touch-tone telephone. The state park will be listed under “county” and “public land hunting.” There is no manned check station, do not bring deer to the front desk or lodge!

**Cost:** None. Lodging and restaurant services available. Call (606) 286-4411 for more information, room rates, and to reserve a room.

**Bag Limit:** This park is located in a zone 2 county. All statewide zoning regulations apply. In addition, this hunt is for antlerless deer only. Hunters may take four (4) antlerless deer with valid hunting license and deer permit.

**Method of Take:** archery and crossbow

**Office Phone Number:** Carter Caves lodge – (606) 286-4411

**Notes:** Landowner license exemptions do not apply on this hunt. Hunters who fail to sign in or out (or who violate other hunt requirements) will be blocked from applying for any state park hunt next year.

## **Special Restrictions:**

Hunters must keep vehicle tag on dashboard for the duration of the hunt. One vehicle tag per drawn hunter will be provided at sign-in.

Hunters may only clean deer at designated cleaning station (see map). Harvested animals may be field dressed but parts and pieces may not be left in open or mowed areas. Hunters may not use mechanisms to hang deer which damage trees.

Deer carcasses may be left in forested areas, out of sight of roads and public use areas. Do not leave carcasses behind lodging facilities, next to roads, or where other state park visitors may see them!

Four-wheelers, ATVs, and other utility vehicles are prohibited on park property. Hunters may use hand carts to hike harvested deer out from the field. Do not drive vehicles off maintained roads.

Hunters may not use tree stands except portable stands. Climbing spikes or other devices which nail or screw to the tree are prohibited. Tree stands may not be left unattended for more than 24 hours, and must be removed from park property at the end of the hunt.

Hunters may not discharge a firearm within 100 yards of maintained roads or buildings.

Hunters are required to get permission from surrounding landowners before crossing property boundaries to access park land or retrieve downed deer. Please respect the property rights of adjacent landowners and do not trespass!

It is the responsibility of the hunter to stay within park boundaries and approved hunt areas! State park administrators will provide hunters with a map of park boundaries, including approved hunting areas.

Hunters may scout the area any time prior to the hunt that the park is open. The Department of Parks is not responsible for monitoring blinds or other equipment. Hunters may not “reserve” a hunting space or zone.

Please be courteous of other state park visitors! Non-hunters will be present on park during the course of the hunt. Be discreet and respectful of the sensitive nature of hunting. Please make every effort to conceal harvested animals during transport.

For more information on deer hunting and state park hunts, see the 2017-2018 Kentucky Hunting and Trapping Guide or visit [www.parks.ky.gov](http://www.parks.ky.gov).

# Carter Caves State Resort Park Deer Hunt

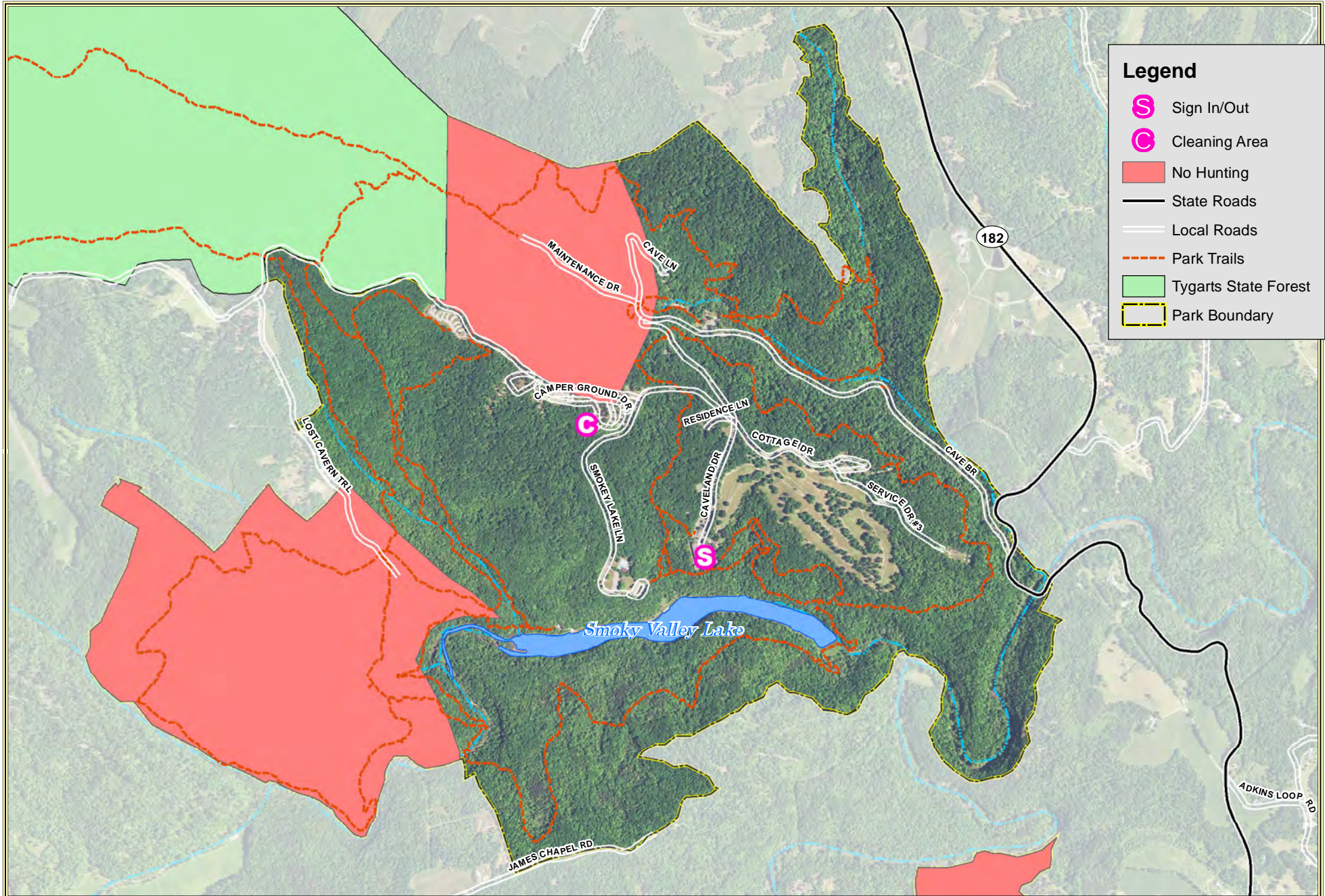

**Legend**

- Sign In/Out
- Cleaning Area
- No Hunting
- State Roads
- Local Roads
- Park Trails
- Tygarts State Forest
- Park Boundary

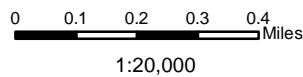

Publication Date: 9/14/2017  
Imagery from Farm Service Agency 2016